

MANHOLE EXTENSION

REF: CVA-P

Salher provides a wide line of optional accessories to complement its products and improve their working.

- Manhole extensions to install the tank deeper underground save quotas or help it stands freezing temperatures or other exterior agents.
- Manufactured in Glass Fiber Reinforced Polyester (GFRP), as all equipments manufactured by Salher.
- These extensions are easy and quick to install, it consists in placing the extensions on the edges and to fit them in so as to reach the required height.
- Salher provides a wide range of available lengths and diameters for each one of the different devices.

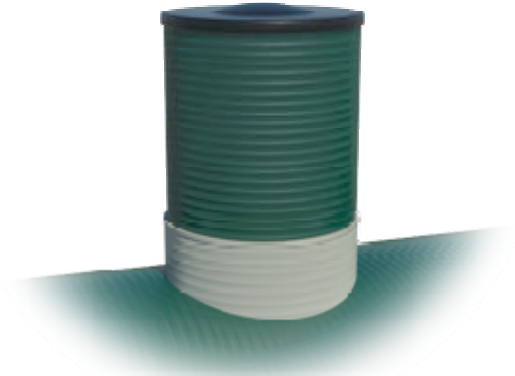

HEIGHT Ø [mm]	Ø 250	Ø 400	Ø 500	Ø 620	Ø 750 *	Ø 1.000*
250						
500						
750						
1.000						

*Manufactured upon order

MAXIMUM LEVEL ALARM FOR WASTE WATER SEPTIC TANKS

REF: SAM

- Maximum level alarm for urban waste water septic tanks.
- It includes a level regulator along with 10 m cable, manufactured specifically for waste water; panel board with acoustic and visual alarm and switching-off regulator of 300x250x150mm.

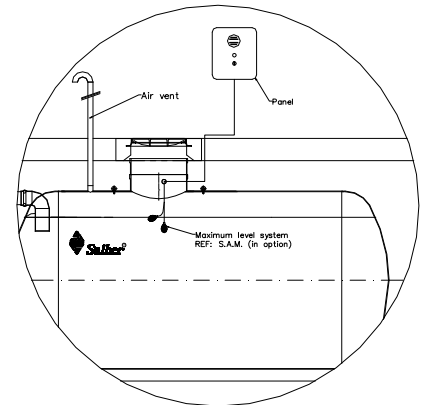

REF.
SAM

WIRELESS MAXIMUM LEVEL ALARM FOR WASTE WATER SEPTIC TANKS

REF: SAM-WIRELESS

- Useful for urban water septic tanks or water tanks with wireless technology.
- Easy to install in already existing underground tanks.



REF.
SAM-WIRELESS